

81°25'0"W

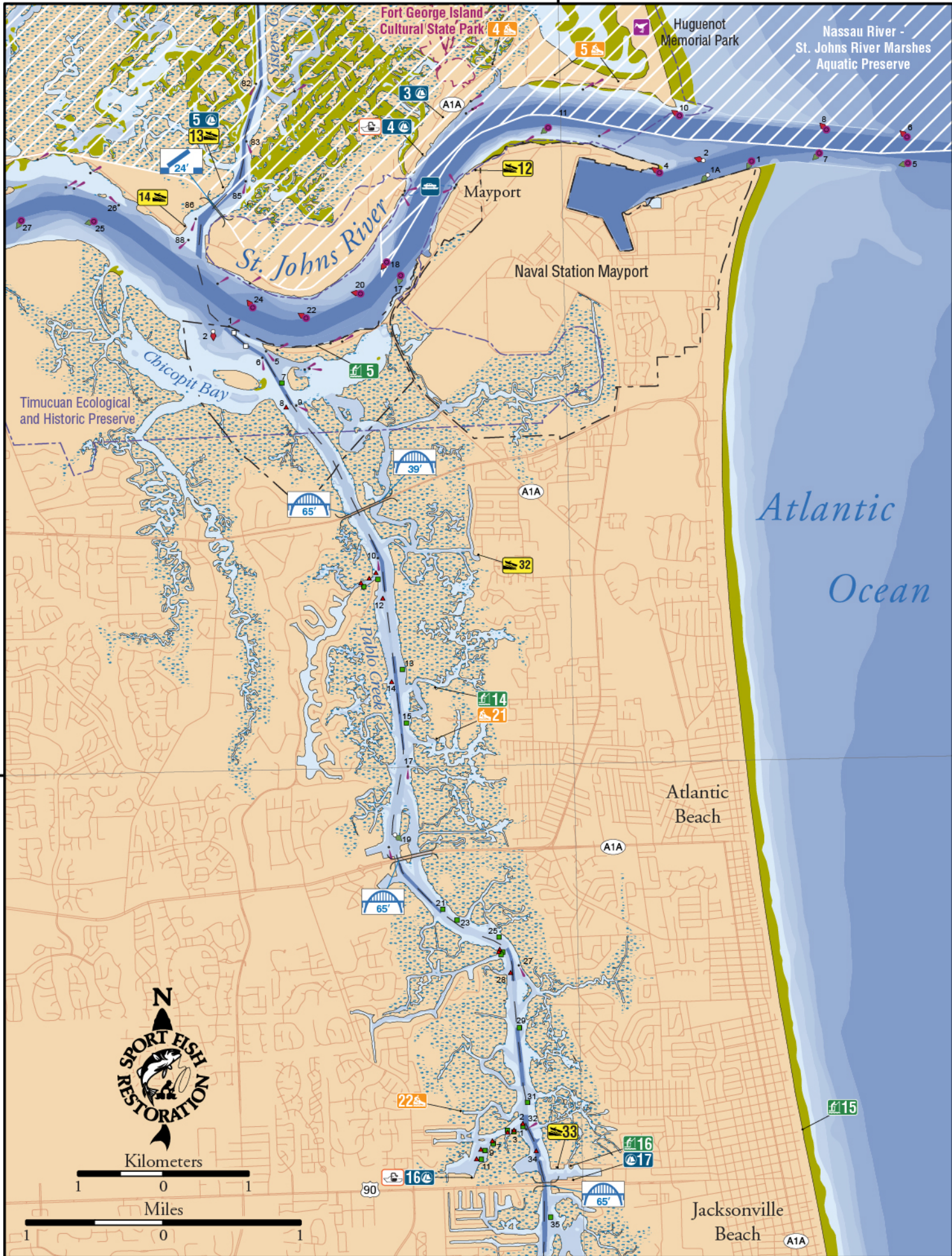

30°20'0"N

30°20'0"N

81°25'0"W

A Boating and Angling Guide to



Nassau and Duval Counties

St. Johns River, Pablo Creek, Sisters Creek, Atlantic Beach, and Surrounding Waters

Fishing Piers

No	FACILITY	ADDRESS	CITY
5	Helen Cooper Floyd Park/"Little Jetties"	3600 SR A1A	Jacksonville
14	Dutton Island Preserve	2001 Dutton Dr.	Atlantic Beach
15	Jacksonville Beach Fishing Pier	503 1st St.	Jacksonville Beach
16	Rotary Park	2315 Beach Blvd	Jacksonville Beach

Clean Marinas

No	FACILITY	ADDRESS	CITY	PHONE
3	Fort George Island Marina	9954 Heckscher Dr.	Jacksonville	904-251-0050
4	St Johns Boat Company	9852 Heckscher Dr	Jacksonville	904-251-3707
5	Sisters Creek Marina	8203 Heckscher Dr.	Jacksonville	904-630-0839
16	Palm Cove Marina	14603 Beach Blvd.	Jacksonville	904-233-4757
17	Beach Marine	2315 Beach Blvd.	Jacksonville Beach	904-694-2043

Canoe/Kayak Launches

No	FACILITY	ADDRESS	CITY
4	Huguenot Memorial Park	10980 Heckscher Dr.	Jacksonville
5	Dutton Island Preserve	2001 Dutton Dr.	Atlantic Beach
6	Castaway Island	2921 San Pablo Rd. S	Jacksonville

Public Access Boat Ramps

No	FACILITY	ADDRESS	CITY	Ramps/Lanes	Paved Ramp	Ramp Fee	Docks	Restroom
12	Mayport Boat Ramp	4870 Ocean St.	Jacksonville	2/6	Y	N	Y	Y
13	Jim King Park	8203 Heckscher Dr.	Jacksonville	1/2	Y	N	Y	Y
14	Joe Carlucci Sisters Creek Park	8414 Heritage River Rd.	Jacksonville	1/2	Y	N	Y	Y
32	Hood Landing Boat Ramp	End of Hood Landing Dr.	Jacksonville	1/1	Y	N	Y	Y
33	Oak Harbor Boat Ramp	2428 Seaway St.	Jacksonville	1/1	Y	N	Y	N

Legend

Marsh

MANAGED AREAS

State Park

Aquatic Preserve

Timucuan Ecological and Historic Preserve

Navy Base

Intracoastal Waterway

Clean Marinas

Boat Ramps

Fishing Piers

Canoe/Kayak Launch

Car Ferry

Important Shorebird Area

Navigation Markers

Fixed Bridge (Vertical Clearance)

WATER DEPTH

0 to 3 feet

3 to 6 feet

6 to 12 feet

12 to 18 feet

18 to 30 feet

Greater than 30 feet

Dredged Channel

Spoil Area

Exposed at Mean Lower Low Water

Bridges

This guide is not intended for navigational use. For local navigation, see NOAA Chart 11489.

Florida Fish and Wildlife Conservation Commission
 Fish and Wildlife Research Institute
 100 8th Avenue SE
 St. Petersburg, Florida 33701
 727-896-8626
MyFWC.com/Boating_Guides

City of Jacksonville
 Parks and Recreation
 214 N. Hogan Street, Third Floor
 Jacksonville, Florida 32202
 904-630-2489
<http://JaxParks.com>
jaxparks@coj.net



Additional funding for the Boating and Angling Guide was obtained from the The U.S. Fish and Wildlife Service Federal Aid in Sport Fish Restoration



This project was funded in part by a grant awarded by the Jacksonville Environmental Protection Board and Jacksonville Port Authority (Jaxport).